



Don't Work in Silos



Unify Your 3rd Party Information in iMIS by using ATS Integration Bridges

Presented by:

Association Technology Solutions, LLC



About ATS



- Serving iMIS community since 1996
- Award-winning Authorized iMIS Solutions Provider (AiSP)
- Specialization in iMIS investment maximization



Presenter:

Randy Richter

Director of Technology Solutions, Partner
Association Technology Solutions, LLC

Direct: (720) 945-7256

Email: rrichter@atsol.org

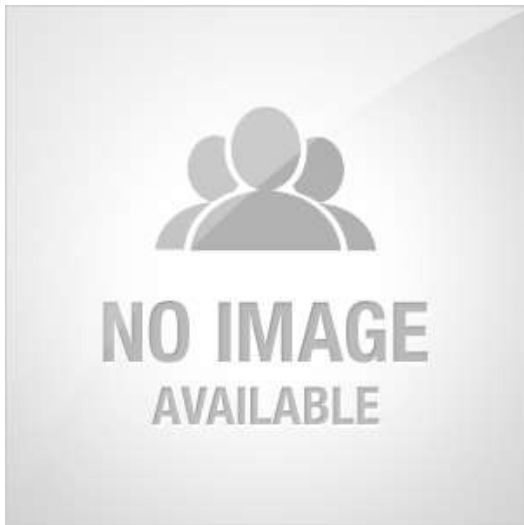

Moderator:

Richard Banks

Sales Manager

Association Technology Solutions, LLC

Direct: (720) 945-7256

Email: rrichter@atsol.org

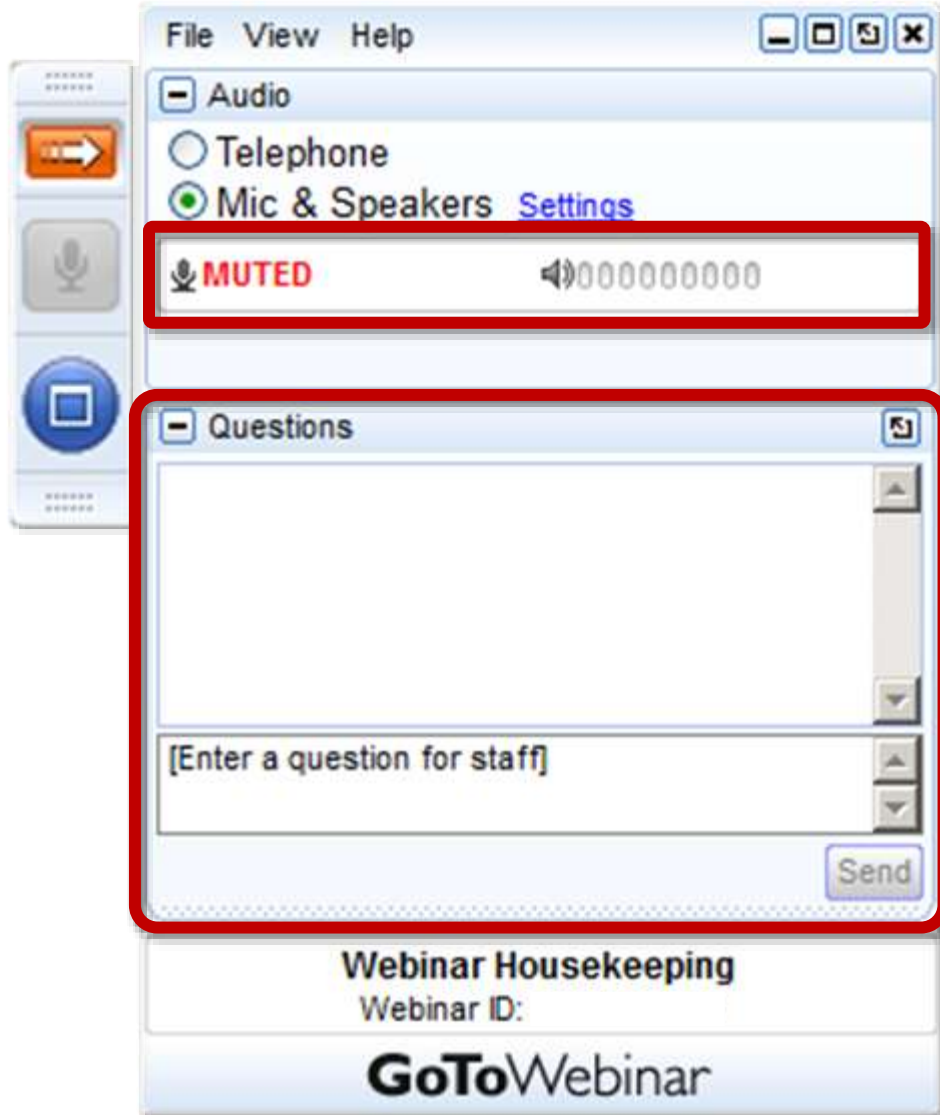

- Attendees are muted to reduce background noise
- Remember to ask questions via the Questions panel
- Questions will be answered during Q&A after presentation is complete



Integration for All



ATS has products that integrate iMIS with dozens of third party applications!





Why use a bridge?



- Track all engagement in iMIS
- Leverage technical tools not natively included in iMIS
- Single sign-on (SSO) for ease-of-use by members

Alex Morgan
 President
[Version 1.5](#)

Mobile
 (214) 689-5034



Member since 1/3/1994
Member type Regular Member
Status Active
Paid through 11/30/2014

[Print Info](#) [Public Profile](#) [Email](#)
[Resolve Duplicates](#)

[Donate](#) [Order](#) [Register](#)

Membership is not due for renewal at this time.

[Renew Now](#)

Membership expired on **November 30**

Engagement metrics

This chart displays a count of engagement activities for this contact.

- Event registrations and commerce orders include only those items that are paid in full.
- Gifts are individual donations and do not include pledges.
- Committee counts are the total active memberships in any committee.

Use this information when you talk with our constituents to encourage them to take advantage of their benefits.



Membership

| | | | |
|-------------------------|--------------------|-----------------------|------------------|
| Bod2016 | Bob Smith | Major key | |
| Member type | Regular Member | Status | Active |
| Billing category | Billing Category 1 | Member since | 1/3/1994 |
| Chapter | West Chapter | Paid through | 11/30/2014 |
| Member status | Renewed | Billed through | 11/30/2015 |
| Status changed | W/12/2014 | Date added | 4/28/2014 |
| Last updated by | BRIANM | Last updated | 8/6/2015 2:35 PM |

Addresses

| Address | Home Address | Seasonal | + |
|---------|--------------|----------|---|
| | | | |



What is a Bridge?



- Products that integrate iMIS with other third-party products
- Use the iMIS API's for upgradability
- Work with all versions of iMIS



What Do They Include?



- Typically include single sign-on (SSO)
- Read and write data to iMIS



Typical Flow of LMS type bridges



- Registration/e-commerce is done in iMIS
- At checkout, push registration or order to learning management system (LMS)
- Single sign-on to view the content
- Write back completion data and credit hours to iMIS



Typical Flow of Subscription Integration



- Subscription purchased in iMIS
- SSO checks subscription in real time to determine what content the person can view
- Upsell subscription to unauthorized people



Third-Party Registration



- Single sign-on using the iMIS login
- Registration system pulls registration class (member/non member) from iMIS
- Person registers in third-party system
- Activities are written back to iMIS indicating what functions the person bought



Implementation



- .NET WebServices installed on your application server
- Third party accesses the WebServices remotely
- May include an iPart at checkout



How We Built Them



- Work with third-party to setup a sandbox for testing
- Includes a user's manual and installation guide
- Are upgraded as iMIS and/or the third-party application increase functionality



Some of Our Bridges...





Presenter:

Randy Richter

Director of Technology Solutions, Partner
Association Technology Solutions, LLC

Direct: (720) 945-7256

Email: rrichter@atsol.org



Moderator:

Richard Banks

Sales Manager

Association Technology Solutions, LLC

Direct: (720) 945-7256

Email: rrichter@atsol.org

